





Keep your

MEDICAID COVERAGE

running smoothly.

Learn about the new Healthy Michigan Plan (HMP) work requirements starting in 2027.

Who does THE NEW WORK REQUIREMENTS affect?

- Some adults who have Medicaid health care coverage through the **HMP.**
- Are between the ages of 19 and 64.
- Don't qualify for an exemption from work requirements.



How can THE WORK REQUIREMENTS be met?

- **Working.**
- **Volunteering or community service.**
- **Going to school.**
- **Job training.**
- **And more.**

Unless you are exempt, you must complete 80 hours of work or other activities in one of the six months leading up to your **HMP** renewal. You may use any combination of these activities to meet the requirement. You can also meet the requirement if you have verified income of $580 or more a month.

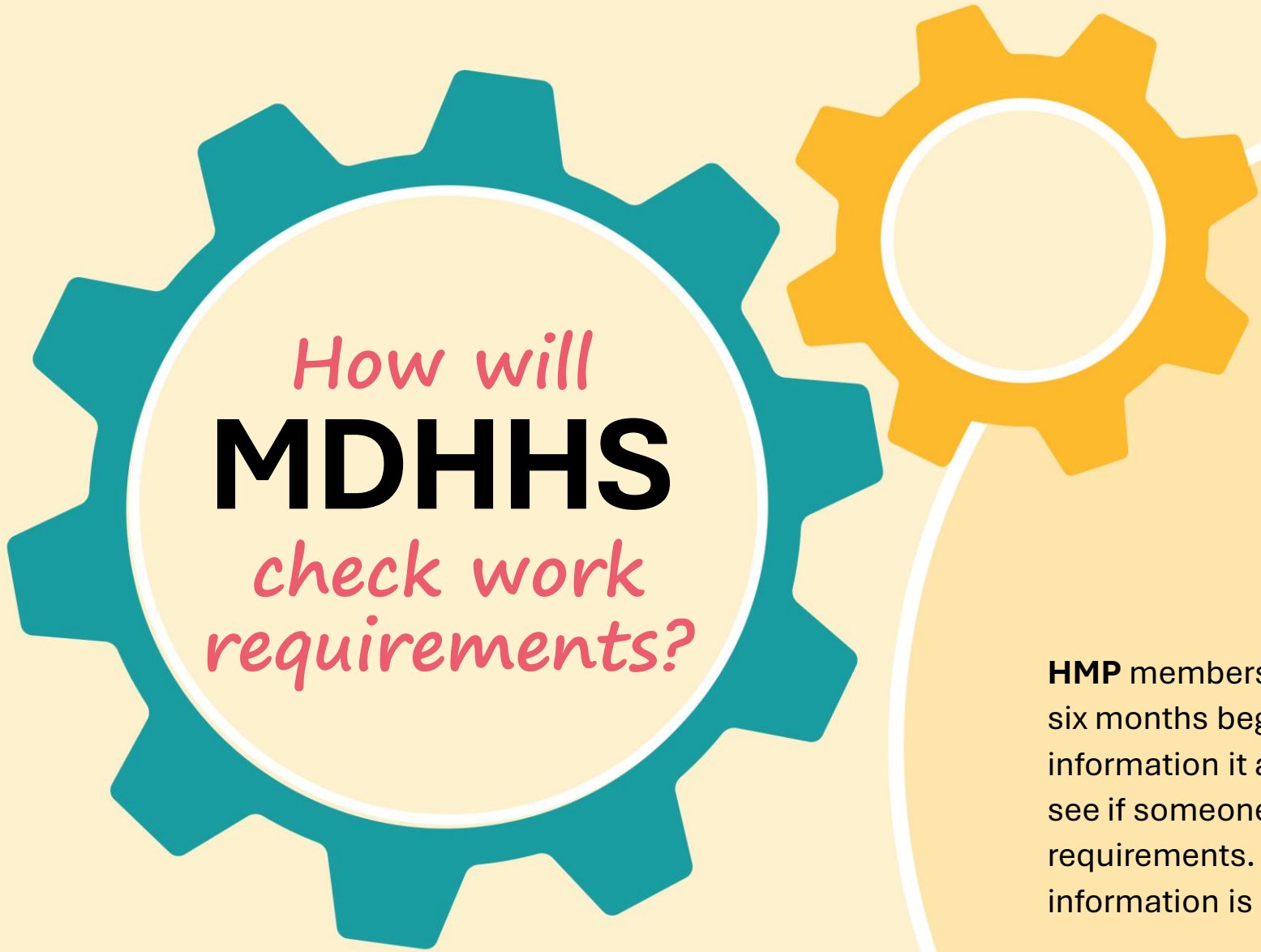

How will MDHHS check work requirements?

HMP members will be required to renew coverage every six months beginning in 2027. MDHHS will first check information it already has at application or renewal to see if someone is exempt or already meeting work requirements. The department will reach out if more information is needed.

Who is EXEMPT (EXCUSED) from reporting?

Those who are:

- Already subject to work requirements for food or cash benefits.
- Pregnant or gave birth within the past 12 months.
- A parent or caregiver of a child age 13 or under.
- A caregiver of a person(s) with a disability.
- An American Indian or Alaska Native (AI/AN).
- A person that was in foster care at age 18 and is currently younger than age 26.

- **A disabled veteran.**
- **In a treatment program for a substance use disorder.**
- **In jail or prison now or in the past three months.**
- **A person with complex health needs.**
- **Living with a mental health disorder.**
- **Living with a serious health condition that requires regular treatment.**
- **Experiencing temporary hardship.**



MDHHS will use available data sources to check for exemptions, but you may also need to notify MDHHS about your exemptions.

To check for other exemptions, visit **Michigan.gov/HMP.**





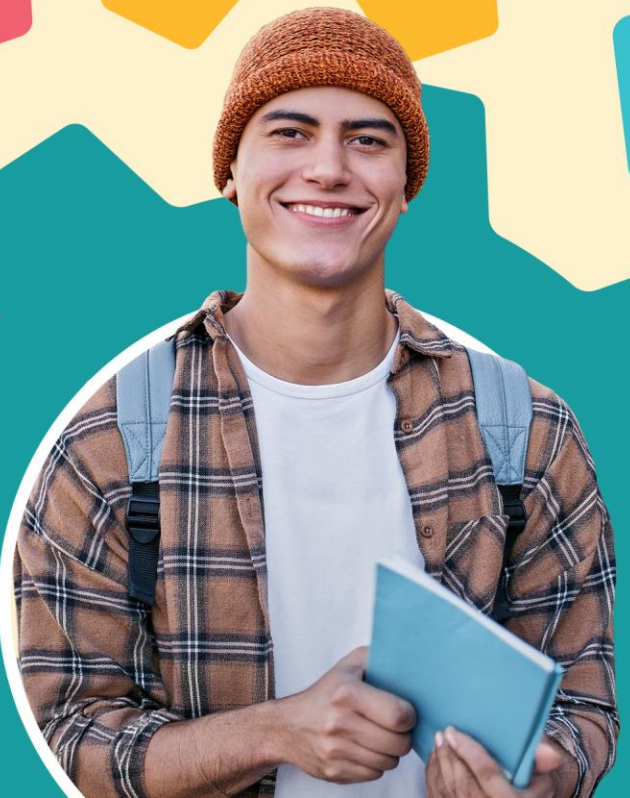

MANY HMP MEMBERS

are already meeting these requirements or may qualify for an exemption.

What do I NEED TO KNOW?

- Make sure your contact information is up to date in MI Bridges at **Michigan.gov/MIBridges.**
- Report changes that may affect your coverage in MI Bridges using the "Report My Changes" function, such as birth of a child, marriage or divorce or a change in income.
- If you receive paperwork from MDHHS, complete, sign and return it by the deadline, along with any requested documents.
- Continue to check **Michigan.gov/HMP** for updates and information.

Keep your

MEDICAID COVERAGE

running smoothly.





Learn more at **Michigan.gov/HMP**.

MDHHS

Michigan Department of Health & Human Services